Ecodora Srl
Via Marangoni 33, 36022
S. Zeno di Cassola (VI) Italy
Tel. +39 0424 570891 / +39 0424 571230
info@ecodora.com

P/N 0E7522001/100

Manual hose reel s. 500, for air-water-diesel, 20 bar, without hose. Drum width 240 mm. Inlet-outlet G 1" (f)



SECTORS OF USE

Agriculture, Industry, Mining, Lube trucks and transports

FEATURES

Pressure	10 - 20 bar
Compatible fluids	air - water - diesel fuel
Swivel joint	brass
Seals	Viton®
Characteristic	fixed
Material	painted steel
Couplings	-
Hose	-
ø e hose length	-
Inlet	G 1" (f)
Outlet	G 1" (f)
Reel flow path	brass - zinc plated steel

OVERALL DIMENSIONS (mm)

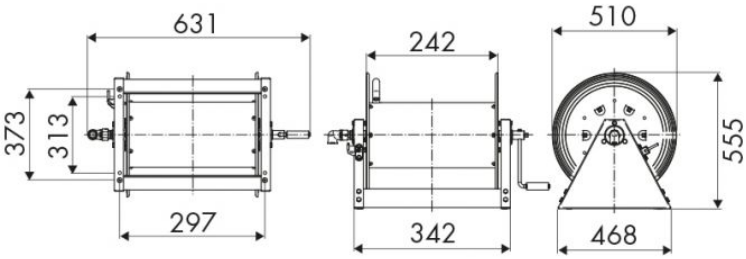

FURTHER FEATURES

Capacity 1/4"	Capacity 3/8"	Capacity 1/2"	Capacity 3/4"	Capacity 1"
130 m	85 m	65 m	30 m	20 m