**Ecodora Srl**
Via Marangoni 33, 36022
S. Zeno di Cassola (VI) Italy
Tel. +39 0424 570891 / +39 0424 571230
info@ecodora.com

# P/N 0E7532001/100

Manual hose reel s. 500, for water and diesel, 20 bar, without hose. Drum width 320 mm. Inlet-outlet G 1" (f)

## SECTORS OF USE

Agriculture, Industry, Mining, Lube trucks and transports

## FEATURES

| | |
|---|---|
| Pressure | 10 - 20 bar |
| Compatible fluids | air - water - diesel fuel |
| Swivel joint | brass |
| Seals | Viton® |
| Characteristic | fixed |
| Material | painted steel |
| Couplings | - |
| Hose | - |
| ø e hose length | - |
| Inlet | G 1" (f) |
| Outlet | G 1" (f) |
| Reel flow path | brass - zinc plated steel |

## OVERALL DIMENSIONS (mm)

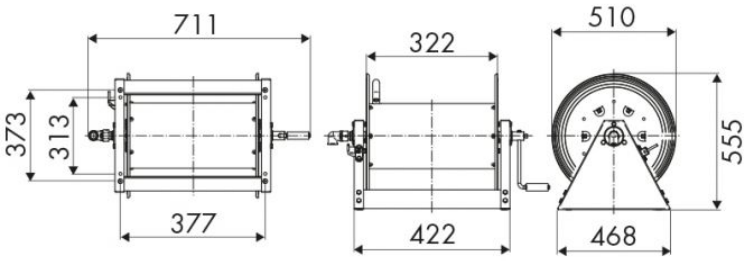


## FURTHER FEATURES

| Capacity 1/4" | Capacity 3/8" | Capacity 1/2" | Capacity 3/4" | Capacity 1" |
|---|---|---|---|---|
| 200 m | 130 m | 100 m | 50 m | 30 m |